

FIRST CLASS MAIL

St. Albans, VT 05478
P. O. Box 307
Arts Center Survey

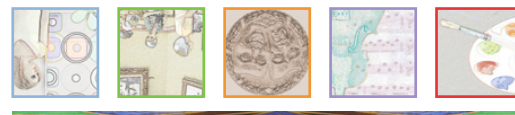

Arts Center Survey

What are your ideas for a St. Albans Art Center? We want to know!

*Our Mission is to establish artistic expression as the focal point of our community.
To create and sustain a demand for art and culture, by encouraging and educating
artists and the community so that it may enhance and enrich the lives of all...*

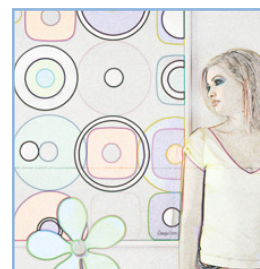
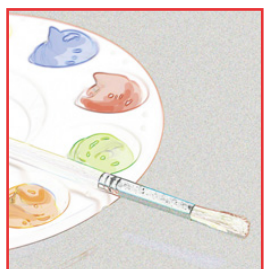

Arts Center Survey

What are your ideas for a St. Albans Art Center? We want to know!

Dear Friend,

A year ago we hosted the Creative Community forums where the community overwhelmingly chose an Arts and Cultural Center as a priority. Individuals and volunteers from area arts groups have been working to make the Center a reality since then.

Central to our discussion was whether "Build an Arts Center," meant actual construction or using existing space to create one. We've considered both options and come up with an idea of what the Arts and Cultural Center should do, rather than how or where art or culture happens, or the things we think an Arts and Cultural Center might need.

The Mission Statement and this survey are some of the results of this effort. We have a unique opportunity to build something that will take our area up another level in the arts, in entertainment and in community growth. Now we need your help.

We've looked at what can be done to create an Arts and Cultural Center. You, along with your neighbors, can help decide what should be done to make an Arts and Cultural Center a vital part of your lives. Please help us by filling out and returning this survey.

The Arts and Cultural Center Committee
A St. Albans Creative Community Project

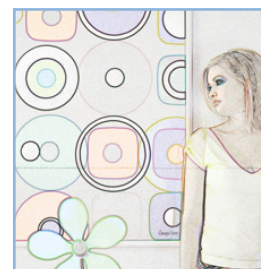
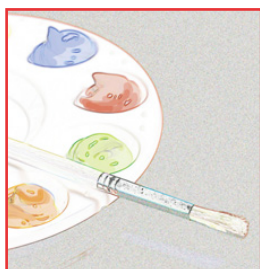

Our Mission is to establish artistic expression as the focal point of our community. To create and sustain a demand for art and culture, by encouraging and educating artists and the community so that it may enhance and enrich the lives of all...

ART CENTER SURVEY

- | | Yes | No |
|---|--------------------------|--------------------------|
| A. Do you agree with our Mission Statement? | <input type="checkbox"/> | <input type="checkbox"/> |
| B. Do you see a need for | | |
| a. Performance space | <input type="checkbox"/> | <input type="checkbox"/> |
| b. Rehearsal space | <input type="checkbox"/> | <input type="checkbox"/> |
| c. Studio space | <input type="checkbox"/> | <input type="checkbox"/> |
| d. Gallery space | <input type="checkbox"/> | <input type="checkbox"/> |
| C. Do you see a need for instruction classes in the visual or performing arts? | <input type="checkbox"/> | <input type="checkbox"/> |
| a. Beginner Classes? | <input type="checkbox"/> | <input type="checkbox"/> |
| b. Intermediate Classes? | <input type="checkbox"/> | <input type="checkbox"/> |
| c. Advanced Classes? | <input type="checkbox"/> | <input type="checkbox"/> |
| D. Have you taken a class or workshop in any artistic discipline? | <input type="checkbox"/> | <input type="checkbox"/> |
| a. If yes, what _____ | | |
| _____ | | |
| E. Please check the following general types of things you would be interested in attending: | | |
| <input type="checkbox"/> a. Musical Performances | | |
| <input type="checkbox"/> b. Exhibitions | | |
| <input type="checkbox"/> c. Theater | | |
| <input type="checkbox"/> d. Classes (list) _____ | | |
| _____ | | |
| <input type="checkbox"/> e. Lectures and Speaker Programs | | |
| F. Which of the following are you most interested in: | | |
| <input type="checkbox"/> a. Socialize with artists | | |
| <input type="checkbox"/> b. Featured artist discussions | | |
| <input type="checkbox"/> c. Staff led tours of exhibitions | | |
| <input type="checkbox"/> d. Openings for new exhibitions or performances | | |
| <input type="checkbox"/> e. Lectures on art, trends, history, techniques | | |

continued next page

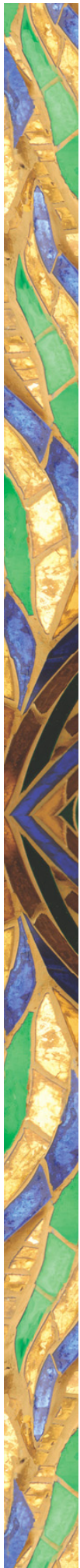

F. Which of the following are you most interested in:(continued from previous page)

- f. Galas, parties, cocktails with live music
- g. Contemporary performing arts
- h. Children's programs
- i. Business of Art programs
- j. Clearinghouse for information and services for artists
- k. Buses to out-of-town cultural events

G. Describe your interest in the arts

- a. I dabble in the arts
- b. I am a passionate amateur artist/performer
- c. I am a professional artist/performer
- d. I am an enthusiastic audience member
- e. I frequent galleries and museums
- f. I am or want to be a patron of the arts

H. What arts organizations do you belong to? _____

I. Do you think they would want to partner with us? Yes No

J. Would you volunteer your time to the Art Center? Yes No

- a. On one of our committees
- b. Helping us raise funds
- c. Getting other people involved
- d. Teaching

K. Would you be willing to receive regular mailings from an arts center/us? Yes No

L. In your opinion what specific needs should be met by the Art Center? _____

M. What should we name the Art Center? _____

[Optional] Please tell us who you are

Name _____

Town _____

Phone _____ e-mail _____

Thank You!
your input is important to us!

